

NOTICE!!

These documents have been scanned!

Do not place un-scanned documents beneath this notice!

Do not remove this notice from this file!

GPO Jacket No. 560-102
Print Order 61540
Rise Business Services, LLC
Job=AZ15 7/11/2019



Box Number= AZ15154



Claim Begin-End: AMC452244-AMC452244

1 Initial Receipt



AZ15154-31

AMC451761-AMC452292

United States Department of the Interior
Bureau of Land Management
 DIV OF LANDS, MINRLS & ENERGY
 ONE N CENTRAL AVE
 PHOENIX, AZ 85004 -4427
 Phone: 602-417-9200

Receipt

No: 4262278

Transaction #: 4377930	
Date of Transaction: 09/13/2018	
CUSTOMER:	
TRACY SNETHEN 28641 CHAPARRAL VIEW DR MENIFEE, CA 92584-8363 US	

ENTERED
 SEP 19 2018
 BY: *Ram*

LINE #	QTY	DESCRIPTION	REMARKS	UNIT PRICE	TOTAL
1	1.00	LOCATABLE MINERALS / MINING CLAIMS-NEW, UNADJUD, ONE OR MORE AUTH NOS / NEW MINING CLAIM PROCESSING FEE CASES: AMC452244/\$20.00		- n/a -	20.00
2	1.00	LOCATABLE MINERALS / MINING CLAIMS-NEW, UNADJUD, ONE OR MORE AUTH NOS / NEW MINING CLAIMS LOCATION FEE CASES: AMC452244/\$37.00		- n/a -	37.00
3	1.00	LOCATABLE MINERALS / MINING CLAIMS-NEW, UNADJUD, ONE OR MORE AUTH NOS / NEW MINING CLAIMS MAINTENANCE FEE CASES: AMC452244/\$155.00		- n/a -	155.00
4	1.00	LOCATABLE MINERALS / MINING CLAIMS-NOT NEW-UNADJUD, ONE AUTH NO. ONLY / MINING CLAIM MONEY RECEIVED CASES: AMC452244/\$155.00	ADDITIONAL PLACER FEES	- n/a -	155.00
TOTAL:					\$367.00

PAYMENT INFORMATION			
1	AMOUNT:	367.00	POSTMARKED: N/A
	TYPE:	CHECK	RECEIVED: 09/12/2018
	CHECK NO:	2430	

	NAME:	SNETHEN, TRACY 28641 CHAPARRAL VIEW DR MENIFEE CA 92584-8363 US
--	-------	---

REMARKS

This receipt was generated by the automated BLM Collections and Billing System and is a paper representation of a portion of the official electronic record contained therein.

NOTICE!!

These documents have been scanned!

Do not place un-scanned documents beneath this notice!

Do not remove this notice from this file!

GPO Jacket No. 560-102
Print Order 61540
Rise Business Services, LLC
Job=AZ15 7/11/2019



Box Number= AZ15154



Claim Begin-End: AMC452244-AMC452244

2 Correspondence



AZ15154-31

AMC451761-AMC452292

**NO
DOCUMENTS
FOUND**

NO DOCUMENTS FOUND
NO DOCUMENTS FOUND

NOTICE!!

These documents have been scanned!

Do not place un-scanned documents beneath this notice!

Do not remove this notice from this file!

GPO Jacket No. 560-102
Print Order 61540
Rise Business Services, LLC
Job=AZ15 7/11/2019



Box Number= AZ15154



Claim Begin-End: AMC452244-AMC452244

3 Transfers



AZ15154-31

AMC451761-AMC452292

452444

When recorded, mail to:

Name: Albert Weatherford

Address: 11000 SE 204th St.

City/State/Zip Code: Kent, WA, 98031

Space above this line for Recorder's use

QUITCLAIM DEED

KNOW ALL MEN BY THESE PRESENTS:

That I (we), Noah Gordon, the undersigned, for the consideration of Ten Dollars (\$10.00), and other valuable considerations, do hereby release, remise, and forever quitclaim unto Albert Weatherford

all right, title and interest in that certain Property situated in Yavapai County, State of Arizona, and described as follows:

the unpatented federal mining claim AMC452444 American as recorded in doc # 2018-0057385 in the Yavapai County Recorder's Office located in the E1/2 NE1/4 NE1/4 SEC. 20 T10N R5W, GSRB&M, AZ

RECEIVED
BIRMINGHAM AZ STATE OFFICE
2018 DEC - 7 P 3 01
PHOENIX, ARIZONA

NO TRANSFER NECESSARY
EXEMPT UNDER ARS 11-1134
A6
NG

IN WITNESS WHEREOF, I (we) have hereunto set my (our) hand(s) and seal this 30TH day of NOVEMBER, 2018

Noah Gordon
Printed Name of Releasor

Signature of Releasor

Printed Name of Releasor

Signature of Releasor

Printed Name of Witness (if required by State Laws)

Signature of Witness (if required by State Laws)

#4328919

ENTERED
DEC 19 2018
BY: RAM

ACKNOWLEDGMENT
(States Other Than California)

State of Arizona)
County of Maricopa) ss.

On this 30 day of November, 2018, before me, the undersigned
Notary Public, personally appeared Noah Gordon

known to me to be the individual(s) who executed the foregoing instrument and acknowledged the same
to be his(her)(their) free act and deed.

My Commission Expires: 7/23/22  Notary Public

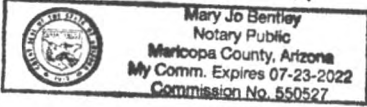

RECEIVED
BLM AZ STATE OFFICE
2018 DEC -7 P 3:01
PHOENIX, ARIZONA

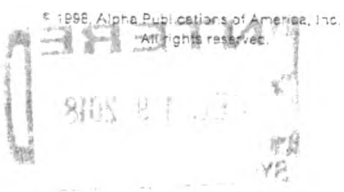

TO: UNITED STATES DEPARTMENT OF THE INTERIOR
BUREAU OF LAND MANAGEMENT
ONE N. CENTRAL AVE SUITE 800
PHOENIX, AZ, 85004-4427

PHOENIX, ARIZONA

2018 DEC -7 P 3:01

RECEIVED
BLM AZ STATE OFFICE

November 30th, 2018

NOTICE OF CHANGE IN OWNERSHIP OF MINING CLAIM

This letter and enclosed quitclaim deed, and check for the \$15. transfer fee, serves as notice that the:

AMC 452444 American

unpatented mining claim was transferred to the new owner:

Albert Weatherford
11000 SE 204th St.
Kent, WA
98031

by instrument of quitclaim deed.

Sincerely,

Noah Gordon

Enclosed:
Notification letter
Quitclaim deed
Transfer fee of \$15.



NOAH GORDON
P.O. Box 800
CONGRESS, AZ
85332

PHOENIX AZ 852

012024000000000000000000



BUREAU OF LAND MANAGEMENT
ONE N. CENTRAL AVE SUITE # 800
PHOENIX, AZ
85004-4427

RECEIVED
BLM AZ STATE OFFICE
2018 DEC -1 P 3:00
PHOENIX, ARIZONA

85004-442700

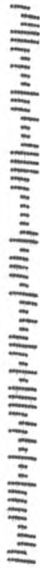



United States Department of the Interior
Bureau of Land Management
 DIV OF LANDS, MINRLS & ENERGY
 ONE N CENTRAL AVE
 PHOENIX, AZ 85004 -4427
 Phone: 602-417-9200

Receipt

No: 4328919

Transaction #: 4445568	
Date of Transaction: 12/07/2018	
CUSTOMER:	
NOAH GORDON PO BOX 800 CONGRESS, AZ 85332-0800 US	

LINE #	QTY	DESCRIPTION	REMARKS	UNIT PRICE	TOTAL
1	1.00	LOCATABLE MINERALS / MINING CLAIMS- NOT NEW-UNADJUD, ONE AUTH NO. ONLY / MINING CLAIM MONEY RECEIVED CASES: AMC452444/\$15.00	TRF/1	- n/a -	15.00
TOTAL:					\$15.00

PAYMENT INFORMATION			
1	AMOUNT:	15.00	POSTMARKED: N/A
	TYPE:	CHECK	RECEIVED: 12/07/2018
	CHECK NO:	114	
	NAME:	GORDON, NOAH PO BOX 800 CONGRESS AZ 85332-0800 US	

REMARKS

This receipt was generated by the automated BLM Collections and Billing System and is a paper representation of a portion of the official electronic record contained therein.



**NO
DOCUMENTS
FOUND**

NO DOCUMENTS FOUND
NO DOCUMENTS FOUND

NOTICE!!

These documents have been scanned!

Do not place un-scanned documents beneath this notice!

Do not remove this notice from this file!

GPO Jacket No. 560-102
Print Order 61540
Rise Business Services, LLC
Job=AZ15 7/11/2019



Box Number= AZ15154



Claim Begin-End: AMC452244-AMC452244

4 Annual Filings



AZ15154-31

AMC451761-AMC452292

DEPARTMENT OF THE INTERIOR
BUREAU OF LAND MANAGEMENT
MINING CLAIMS

Run Date/Time: 9/24/2020

MC Maintenance Fees Paid Through the BLM Pay Portal
(by Date Paid)

Page 1 Of 1

CBS Receipt: 4772544

Printed For Lead File # AMC452244

Agency Tracking ID: 1596236474

Assessment Year: 2021

Number of BLM Serial Nr: 1

Paid On: 8/1/2020

Total Amount Paid:\$330.00

Message: :

Claim Name	BLM Serial No	Lead File No	Amount Paid
HASTINGS #2	AMC452244	AMC452244	\$330.00

United States Department of the Interior
Bureau of Land Management
 BUSINESS & SUPPORT SVCS DIV
 ONE N CENTRAL AVE SUITE 800
 PHOENIX, AZ 85004 -4427
 Phone: 602-417-9200

Receipt	
No:	4772544

Transaction #: 4899385	
Date of Transaction: 07/31/2020	
CUSTOMER:	
TRACY A SNETHEN 28641 CHAPARRAL VIEW DR. MENIFEE, CA 92584 US	

LINE #	QTY	DESCRIPTION	REMARKS	UNIT PRICE	TOTAL
1	1.00	LOCATABLE MINERALS / MINING CLAIMS- NOT NEW-UNADJUD, ONE AUTH NO. ONLY / MINING CLAIM MONEY RECEIVED CASES: AMC452244/\$330.00		- n/a -	330.00
TOTAL:					\$330.00

PAYMENT INFORMATION				
NOTE: Items will appear on credit card statement as "BLM O Mining Claim".				
1	AMOUNT:	330.00	POSTMARKED:	N/A
	TYPE:	CREDIT CARD	RECEIVED:	07/31/2020
	NAME:	TRACY A SNETHEN 28641 CHAPARRAL VIEW DR. MENIFEE CA 92584 US		
	CARD NO:	XXXXXXXXXXXX7778	AUTH CODE:	811320
	NAME ON CARD:	TRACY A SNETHEN		
	SIGNATURE:	INTERNET		

REMARKS

This receipt was generated by the automated BLM Collections and Billing System and is a paper representation of a portion of the official electronic record contained therein.

**NO
DOCUMENTS
FOUND**

NO DOCUMENTS FOUND
NO DOCUMENTS FOUND

NOTICE!!

These documents have been scanned!

Do not place un-scanned documents beneath this notice!

Do not remove this notice from this file!

GPO Jacket No. 560-102
Print Order 61540
Rise Business Services, LLC
Job=AZ15 7/11/2019



Box Number= AZ15154



Claim Begin-End: AMC452244-AMC452244

5 Miscellaneous



AZ15154-31

AMC451761-AMC452292

**NO
DOCUMENTS
FOUND**

NO DOCUMENTS FOUND
NO DOCUMENTS FOUND

NOTICE!!

These documents have been scanned!

Do not place un-scanned documents beneath this notice!

Do not remove this notice from this file!

GPO Jacket No. 560-102
Print Order 61540
Rise Business Services, LLC
Job=AZ15 7/11/2019



Box Number= AZ15154



Claim Begin-End: AMC452244-AMC452244

6 Location Notices-Amendments and Supporting Documents



AZ15154-31

AMC451761-AMC452292

MINING CLAIM STATUS REPORT

Data Entered: 9/19/18 Ram

MTP Checked By: 9/19/18 Ram
GEO Checked By: 9/19/18 Ram

LEAD SERIAL NUMBER: AMC 452244 thru AMC _____

NUMBER OF CLAIMS & TYPE:

____ LODE
____ PLACER
1 ASSOCIATION PLACER
____ MILL SITE
____ TUNNEL SITE

CHARGES:

Processing Fee @ \$20 = \$ 20
Location Fee @ \$37 = \$ 37
Maintenance Fee @ \$155 = \$ 155
Add'l Maint Fee for Assoc Placer = \$ 155
SUBTOTAL \$ _____
Other Fees \$ _____
Other Fees \$ _____
TOTAL \$ 367

TOTAL ACREAGE: 40 Per Claim
(Placer Only)

NUMBER OF LOCATORS: 2

DOCUMENTS RECEIVED VIA: Over-the-Counter [] Mail **TIMELY FILED:** Yes No []

LEGAL DESCRIPTION: T 7N R 3W SEC 19
T _____ R _____ SEC _____
T _____ R _____ SEC _____
T _____ R _____ SEC _____
T _____ R _____ SEC _____

BLM [] FOREST SERVICE [] SUBJ TO PL 359: Yes [] No []
WILDERNESS AREA [] _____

SPLIT ESTATE: N/A [] SX [] PX [] OTHER []
SRHA [] Was proper Notice filed if located on SHRA Land? Yes [] No []

RECONVEYED MINERALS ON BLM LAND REQUIRE OPENING ORDER FROM 1944 TO 1993:
Open to Entry On _____ N/A []

COMMENTS/STATUS: VOID [] PARTIALLY VOID [] PVT MINERALS [] WITHDRAWN LANDS []
OTHER [] _____

AMC452244

[] Claimant acknowledges that portions of the following claim(s) site(s) may be void or voidable.

Printed Name of Claimant _____ Signature of Claimant _____

*****FINAL ADJUDICATION*****

DATE _____ INITIALS _____

RETURN TO:

TRACY SNETHEN
28641 CHAPARRAL VIEW DR
MENIFEE, CA 92584

LOCATION NOTICE FOR PLACER MINING CLAIM

Amendment BLM Serial # _____

NOTICE IS HEREBY GIVEN that the HASTINGS #2

_____ placer mining claim has been located by

TRACY SNETHEN & JULIE SNETHEN whose current mailing

address is 28641 CHAPARRAL VIEW DR

MENIFEE, CA 92584

RECEIVED
BLM AZ STATE OFFICE
2018 SEP 12 P 2:36
PHOENIX, ARIZONA
BLM
Date
Stamp

The general course of this claim is SQUARE and it is situated in MARICOPA

County, Arizona. This claim is 1320' feet in length and 1320' feet in width.

40 Total Claim Acreage. This claim runs from the location monument on which this location notice is

posted at the N corner of the claim approximately 1280' feet in a E direction to the

E end line and 1280' feet in a N direction to the E end line. This claim is

marked by four monuments, one at each corner of the claim.

The location monument on which this notice is posted is situated within Section 19, Township

7 N, Range 3 W, Gila Salt River Base and Meridian, Arizona. This claim encompasses

portions of the following legal subdivision(s) if located by legal subdivision or the following quarter section(s),

section(s), Township(s) and Range(s) SEC 19 7N 3W SE 1/4 NE 1/4

_____, Gila Salt River Base and Meridian, Arizona.

The locality of this claim with reference to some natural object or permanent monument and additional information (if any) concerning its locality are as follows: _____

_____ The above information is shown on the attached map.

DATED AND POSTED on the ground this 10th day of SEPTEMBER, 2018.

LOCATOR(s) AGENT

Print Name(s) TRACY SNETHEN, JULIE SNETHEN

Signature(s) [Signatures]

Form MCF102
Revised July 2014

AN10452244

MINING CLAIM MAP

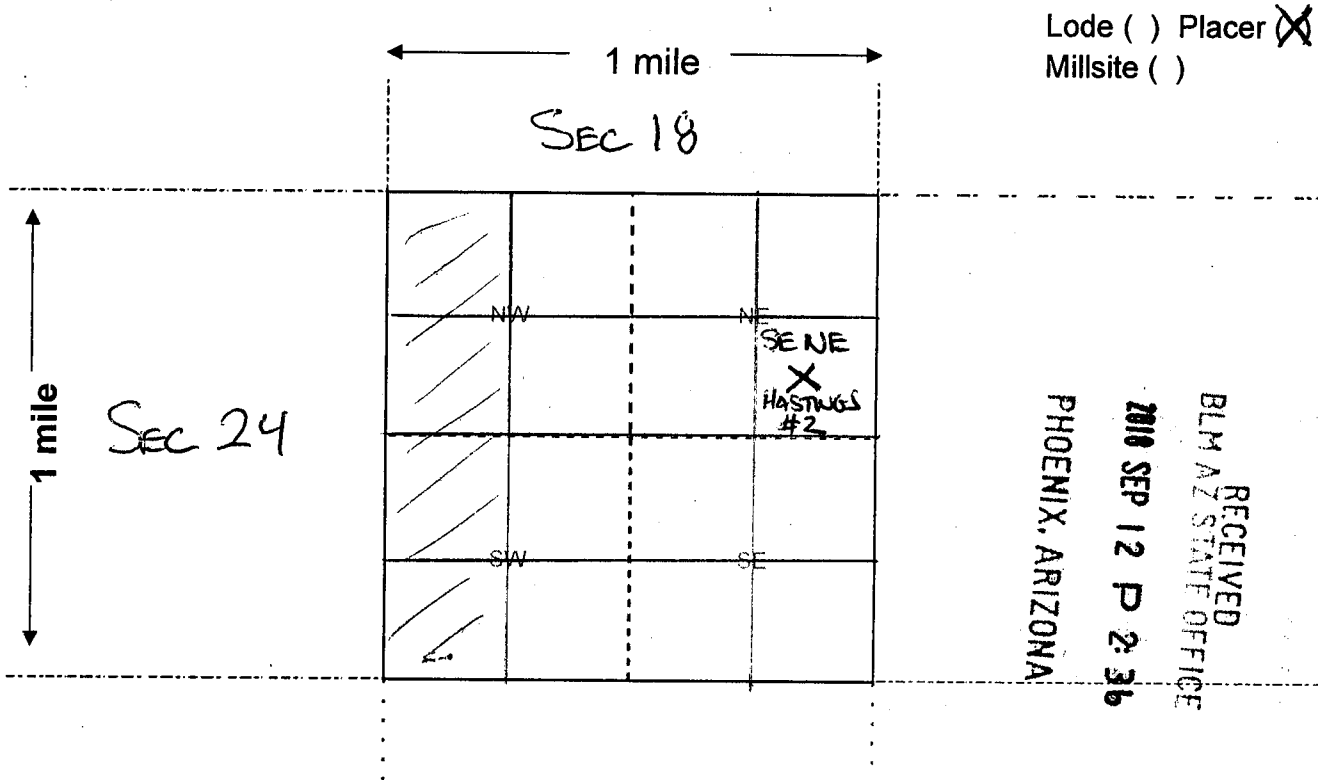

Scale: 1" = 2000 feet

- The above map depicts the HASTINGS #2 mining claim, which is located in Section (s) 19, Township 7 N, Range 3 W, Gila and Salt River Base and Meridian, MARICOPA County, Arizona. Total claim acreage is 40 ACRES
- The type of corner and location monuments used are as follows: 4x4 WOODEN
- The bearings and distances in degrees and feet between claim corners and to a public land survey monument are as depicted on the map.
- If the claim is a placer or millsite claim with exterior limits conforming to legal subdivisions of the public survey, provide a legal description of the claim SEC 19 IS AN ABBREVIATED SECTION

AMC14522114

Form MCF100a
Revised July 2014

This form is available from the Arizona Geology Survey and may be reproduced.

Date and Time Run:
9/19/2018 1:39:00 PM

Page 1 of 1

DEPARTMENT OF THE INTERIOR
BUREAU OF LAND MANAGEMENT
Case Recordation

Geographic Report with Land

Disposition is equal to **AUTHORIZED , CANCELLED , EXPIRED , PENDING , REJECTED , RELINQUISHED ,
WITHDRAWN**

and Meridian Township Range Section is equal to **14 0070N 0030W 019**

and Admin State is equal to **AZ**

NO WARRANTY IS MADE BY BLM
FOR USE OF THE DATA FOR
PURPOSES NOT INTENDED BY BLM

DEPARTMENT OF THE INTERIOR
BUREAU OF LAND MANAGEMENT
Case Recordation
Geographic Report with Land

Admin State: AZ
Geo State: AZ
Serial Number: AZA 024066

Total Case Acres: 1.000

Casetype	Case Disp	Mer	Twp	Rng	Sec	Sur Type	Sur Nr	Suf	Subdivision	Pending Action
292801	PENDING	14	0070N	0030W	019	FF		1	NW:	Y

Admin State: AZ
Geo State: AZ
Serial Number: AZA 031568

Total Case Acres: 1.000

Casetype	Case Disp	Mer	Twp	Rng	Sec	Sur Type	Sur Nr	Suf	Subdivision	Pending Action
293200	EXPIRED	14	0070N	0030W	019	FF			PORTION OF:	

Admin State: AZ
Geo State: AZ
Serial Number: AZA 031961

Total Case Acres: 1.000

Casetype	Case Disp	Mer	Twp	Rng	Sec	Sur Type	Sur Nr	Suf	Subdivision	Pending Action
293200	EXPIRED	14	0070N	0030W	019	FF			PORTION OF:	

Admin State: AZ
Geo State: AZ
Serial Number: AZA 035151

Total Case Acres: 1.000

Casetype	Case Disp	Mer	Twp	Rng	Sec	Sur Type	Sur Nr	Suf	Subdivision	Pending Action
293200	PENDING	14	0070N	0030W	019	FF			PORTION OF:	

TOWNSHIP 7 NORTH RANGE 3 WEST OF THE GILA AND SALT RIVER MERIDIAN, ARIZONA

MARICOPA/YAVAPAI COUNTY

STATUS OF PUBLIC DOMAIN
LAND AND MINERAL TITLES

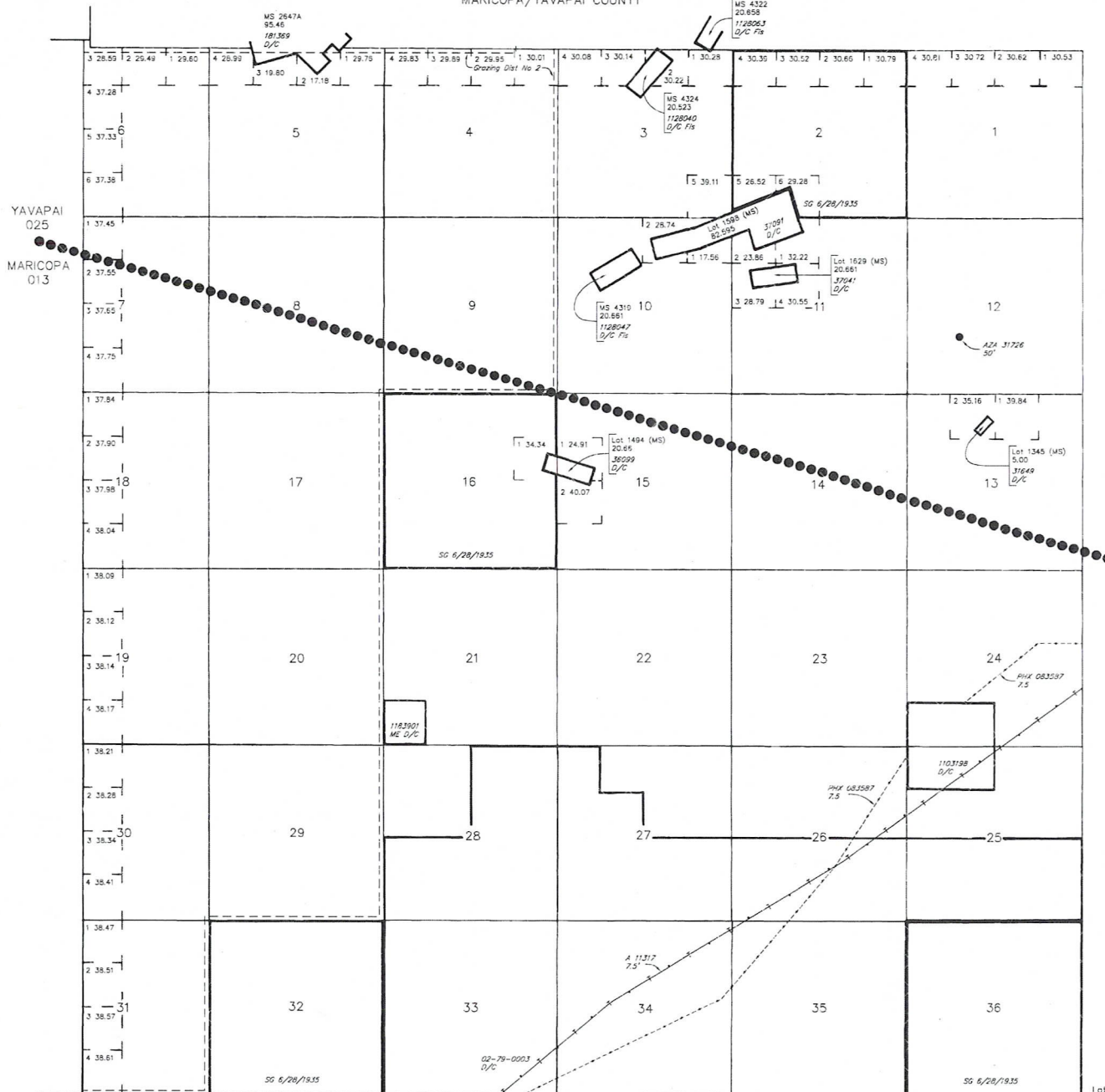

INDEX TO SEGREGATED TRACTS						
RESURVEY TRACT NO	ORIGINAL SURVEY			SUBDIVISION		
	T	R	SEC			

FOR ORDERS AFFECTING DISPOSAL OR USE OF
UNIDENTIFIED LANDS WITHDRAWN FOR CLASSIFICATION,
MINERALS, WATER AND/OR OTHER PUBLIC PURPOSES,
REFER TO INDEX OF MISCELLANEOUS DOCUMENTS.

DIST NO 2

MDS 253 NE
254 NW

Lot	33°53'46"N
Long	112°31'01"W
SCALE in chains	
1 0 5 10 20 30 40	
WARNING STATEMENT	
This plot is the Bureau's Record of Title, and should be used only as a graphic display of the townships survey data. Records herein do not reflect title changes which may have been effected by lateral movements of rivers or other bodies of water. Refer to the cadastral surveys for official survey information.	
CURRENT TO	BT
1-26-2005	PV
T	7 N
R	3 W



Mr Tracy Snethen
28641 Chaparral View Dr
Menifee, CA 92584

SN BERNARDINO CA 924

10 SEP 2018 PM 5 L

Thinking



UNITED STATES DEPARTMENT OF THE INTERIOR
BUREAU OF LAND MANAGEMENT
DIV OF LANDS, MINERALS, & ENERGY
ONE N. CENTRAL AVE
PHOENIX, AZ 85004-4427

RECEIVED
BLM AZ STATE OFFICE
2018 SEP 12 P 2:36
PHOENIX, ARIZONA

850044427 0041

